

LEAD CONSULTANTS

STATES

EAST

Dr. Anthony Sciascia
Home State: Wisconsin & Idaho

Dr. Mitchell Levy
Home State: New York

Dr. Mark Smith
Home State: Colorado

Connecticut
Delaware
D.C
Illinois
Indiana
Iowa
Kentucky
Maine
Maryland
Massachusetts
Michigan
Minnesota

Missouri
New Hampshire
New Jersey
New York
Ohio
Pennsylvania
Rhode Island
Vermont
Virginia
West Virginia
Wisconsin

SOUTH

Dr. Joel Feinberg
Home State: Colorado

Dr. Sara Sybrant
Home State: Colorado

Alabama
Arkansas
Florida
Georgia
Louisiana
Mississippi

North Carolina
Oklahoma
South Carolina
Tennessee
Texas

WEST

Dr. Joseph C. Tomlinson
Home State: Colorado

Dr. Mark Smith
Home State: Colorado

Dr. Anthony Sciascia
Home State: Idaho & Wisconsin

Alaska
Arizona
California
Colorado
Hawaii
Idaho
Kansas
Montana
Nebraska

Nevada
New Mexico
North Dakota
Oregon
South Dakota
Utah
Washington
Wyoming

DR. JOSEPH TOMLINSON
NATIONAL DIRECTOR & CEO
since May 2013

Dr. Tomlinson has been owner and president of Nadent West for over 30 years & co-owner and manager of Nadent South until May 2022

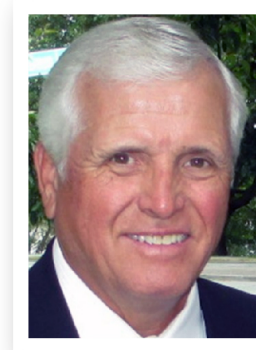

DR. JOEL FEINBERG
CO-OWNER OF NADENT SOUTH
since 2010

Dr. Feinberg has been practicing dentistry for 40+ years & with Nadent for 10+. He was also the active Site Chair for COMOM in 2013.



DR. SARA SYBRANT
CO-OWNER OF NADENT SOUTH
since 2022

Dr. Sybrant has been practicing dentistry for over 15 years. She joined the Nadent team in 2021 and is a new co-owner of Nadent South.



Nationwide Dental Experts & Specialists for over 40 years.



Helping you settle Dental Trauma Claims

ACCURATELY QUICKLY

Serving the USA, Canada, & Mexico



333 West Drake Road Suite 21
Fort Collins, CO. 80526
PO Box 270430
Fort Collins, CO. 80527



Phone: 970-206-9267



Fax: 970-206-9958
Fax: 970-226-0249



www.nadent.com

BROKEN OR BROKEN DOWN?

While many claims of dental trauma are legitimate, such as in the picture below, many are the result of pre-existing conditions



The claimant or treating dentist may omit a description of preexisting conditions in the submitted claim information.



ACCIDENT RELATED?

An obvious fracture of the jaw involving the teeth is expected to require long-term and expensive treatment

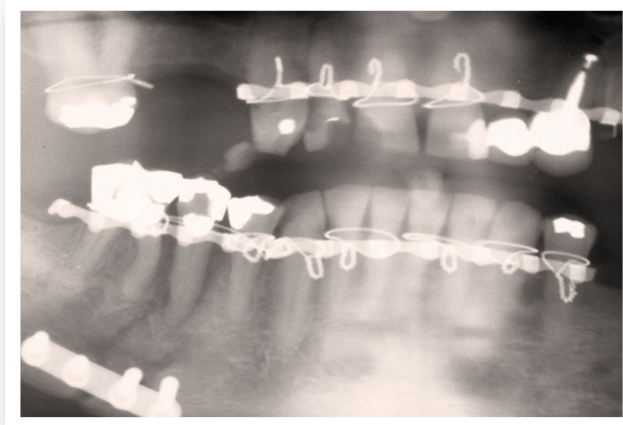

Further examination reveals many pre-existing problems and missing teeth. Although an appropriate treatment plan was submitted, half of the needed treatment was needed prior to the accident, and was not even indirectly related to the accident.

PRE-EXISTING CONDITIONS?

In the photo below, pre-existing conditions fully account for the need for all treatment planned. The incident in question did not contribute to the need for treatment, or make it any more urgent than before. For this reason the incident was not an aggravation of the prior condition.

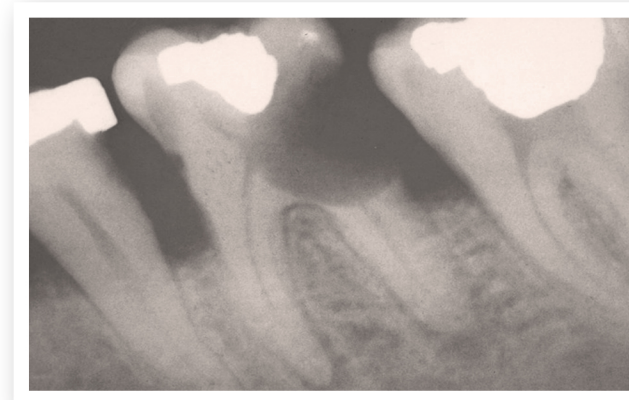

Nadent consultants can accurately determine if prior conditions account for the need for treatment; and/or advise if all or a portion of treatment is accident related.

NADENT'S SERVICES

- Nadent's dental experts are available to review all types of dental claims: product liability, worker's compensation, auto and other accidents, as well as professional liability claims.
- Nadent can assist in obtaining essential dental records.
- We are also available to appear for depositions and/or court testimony.

BENEFIT-TO-COST RATIOS (AVERAGE)

Our clients will not save on every claim submitted as three or four of every ten are legitimate. However, when averaged over ten submitted claims, the savings on the remaining five or six results in a 5:1 to 10:1 ratio versus the cost for having those ten claims reviewed.

AUTO - 5:1
WORKERS COMP - 4:1
PRODUCT LIABILITY - 10:1

TO SUBMIT A CLAIM FOR REVIEW:

On our website via secure portal: www.nadent.com

Email directly to us at: claims@nadent.com

Fax (no x-rays or photos) to: (970) 226-0249